

New bridge/path.
Unsure of exact
need as the area is
currently very
overgrown

Existing Gravel (once
tarred?) road.
Resurface with an
appropriate surface for
cyclists.

Eastbound cyclists
can make RH turn
with clear sight
lines

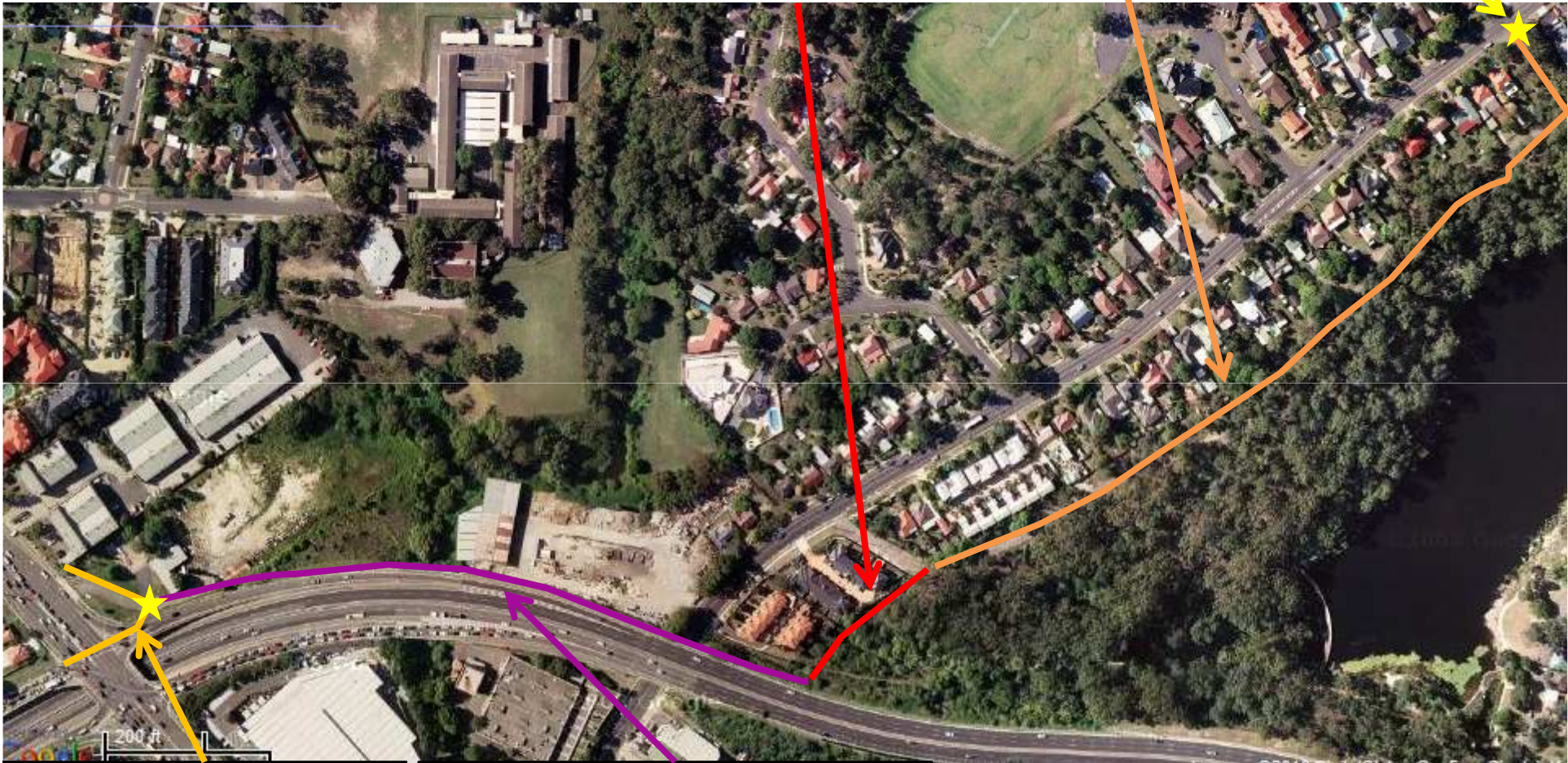

Path access via signalled
crossings or existing path on
east side of Windsor Rd

Create new path along north side of
James Ruse Dr. Easement looks like no
issue. Lightweight bridge additions
may be required over North Rocks Rd
plus earth works after North Rocks Rd